

## SPECIFICATION SHEET

# Job Tracking

**Real Time Job Tracking:** Enjoy the benefits of Real-Time Job Tracking. Instantly identify not only the current location, but also all previous activity for any job in the plant. Easily save hundreds of hours annually in locating jobs, both in the plant as well as those “on hold”, “at your Vendors”, or even in remote plants.

**How Does It Work?** Your customer calls and requests if they have time to bring over additional copy for a 4 page newsletter. Can they do it? You click Client, enter a part of their name and a list of their jobs appears in a window. Click the job they are requesting and instantly you have the display to the right.

**Web Track:** Using our optional Web Track, your customers may easily look up the status of their jobs, right on the Internet. Since we use off site ISP's, you have one of the most impenetrable firewalls ever created.

**Overdue Jobs:** The Overdue Jobs report gives you the ability to identify those jobs that are falling behind in their schedule. Then, by reviewing the Location report, you are able to determine if the job(s) were accidentally mislocated.

**Terminal Status:** Another tracking feature incorporates the ability to evaluate activity in

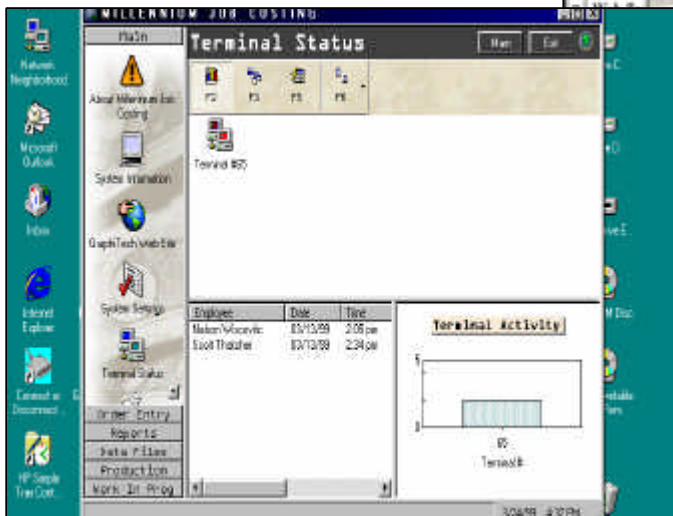
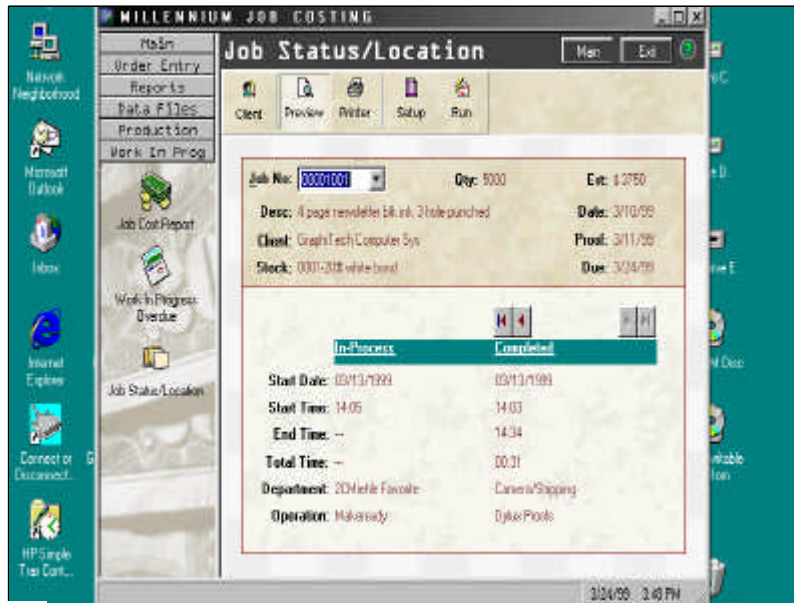

each department, along with employee location. For example, should you need to get a job out of a specific department quickly, simply review the activity in that department to determine if sufficient time is available to accomplish the task.

**Time is Money:** One of our customers stated recently that they have gone from spending 3 hours daily tracking jobs to less than 15 minutes. In their example, they save over 700 hours every year! That's a cost savings of more than \$10,000 yearly.